

Patient report

Bio-Rad DATE: 06/28/2019
D-10 TIME: 04:15 PM
S/N: #DC2K755917 Software version: 4.30-2
Sample ID: 10480349
Injection date 06/28/2019 03:54 PM
Injection #: 15 Method: HbA1c
Rack #: --- Rack position: 10

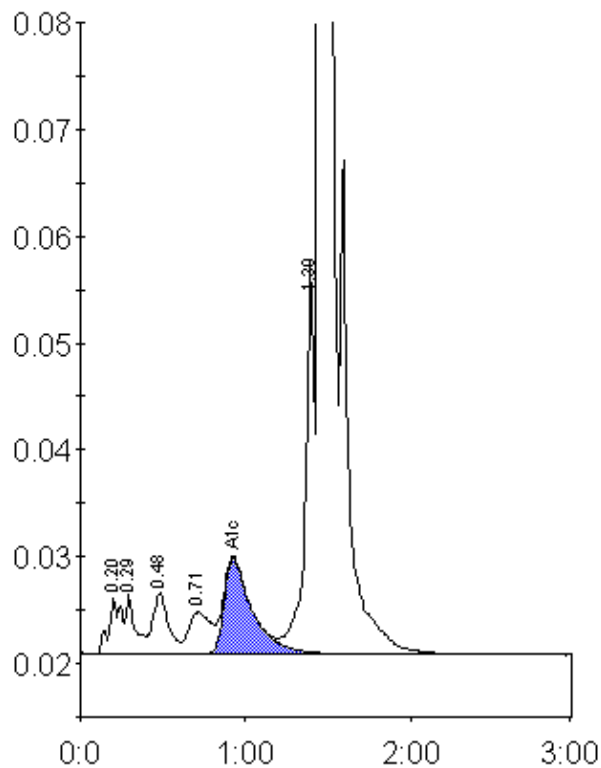

Peak table - ID: 10480349

Peak	R.time	Height	Area	Area %
A1a	0.20	5137	28339	1.0
A1b	0.29	5635	22600	0.8
F	0.48	5692	37924	1.4
LA1c/CHb-1	0.71	3885	36817	1.3
A1c	0.93	8918	106478	5.7
P3	1.39	36795	132955	4.8
A0	1.45	727767	2392565	86.8
Total Area:		2757677		

Concentration:	%
A1c	5.7